SAN ANTONIO, TEXAS

RNAV (GPS) RWY 34

KELLY FIELD (KSKF)

APCH CRS 338°	Rwy ldg 11,550 TDZE 660 Arpt Elev 690	AL-371 (USAF)

T * When ALS inop, increase CAT ABCDE vis to 1 1/2 miles
** When ALS inop, increase CAT AB RVR to 55, vis to 1 mile; CAT CDE vis to 1 1/4 miles.
*** Circling NA E of Rwy 16-34.

ALSF-1 (A1)

MISSED APPROACH: Climb to 3000 direct MONST. Expect ATC instructions.

ATIS	SAN ANTONIO APP CON	KELLY TOWER	GND CON
120.45 273.5	118.05 353.5	124.3 322.35	121.8 289.4

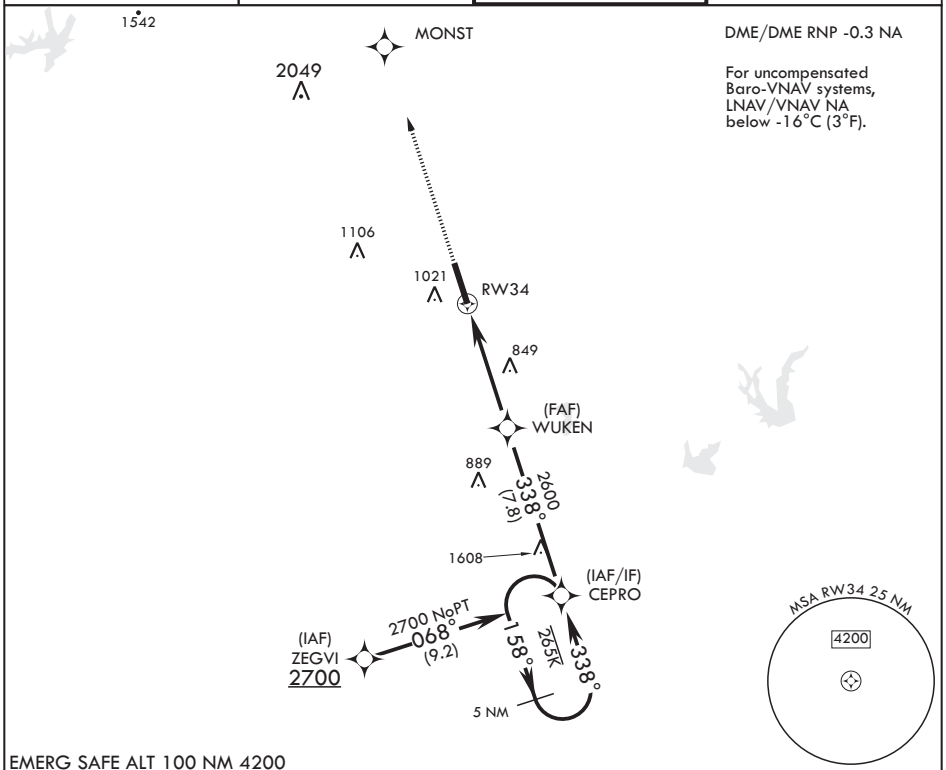

DME/DME RNP -0.3 NA

For uncompensated Baro-VNAV systems, LNAV/VNAV NA below -16°C (3°F).

EMERG SAFE ALT 100 NM 4200

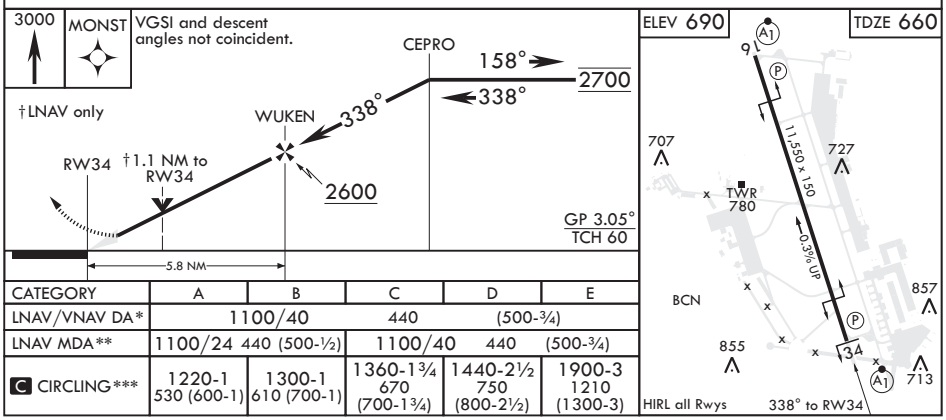

CATEGORY	A	B	C	D	E
LNAV/VNAV DA*	1100/40		440	(500-¾)	
LNAV MDA**	1100/24	440 (500-½)	1100/40	440	(500-¾)
C CIRCLING***	1220-1 530 (600-1)	1300-1 610 (700-1)	1360-1¾ 670 (700-1¾)	1440-2½ 750 (800-2½)	1900-3 1210 (1300-3)

SC-3, 31 DEC 2020 to 28 JAN 2021

SC-3, 31 DEC 2020 to 28 JAN 2021