WAAS CH **81928** **W30A**	APP CRS **301°**	Rwy ldg **2990** TDZE **37** Apt Elev **38**

RNAV (GPS) RWY 30
BREVIG MISSION (KTS) (PFKT)

RNP APCH.

Circling NA north of Rwys 12 and 23. Circling Rwy 23 NA at night. For uncompensated Baro-VNAV systems, LNAV/VNAV NA below -25° C or above 54°C.

-26°C

MISSED APPROACH: Climb to 5100 direct WIGBO and hold, continue climb-in-hold to 5100.

AWOS-3P	ANCHORAGE CENTER	NOME RADIO	CTAF
121.55	**133.3 290.4**	**135.6**	**123.0** L

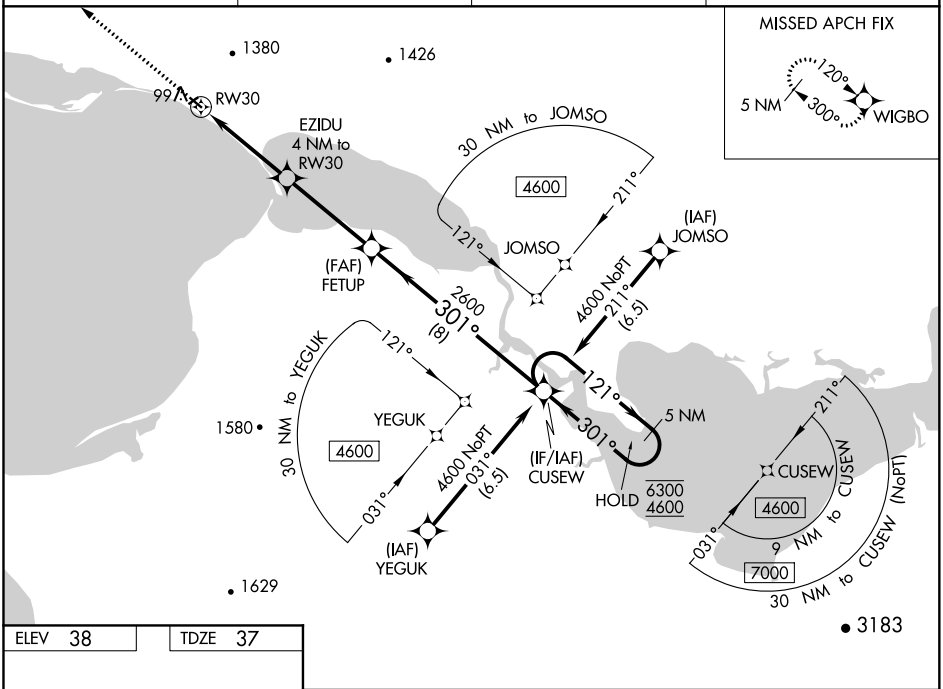

ELEV 38	TDZE 37

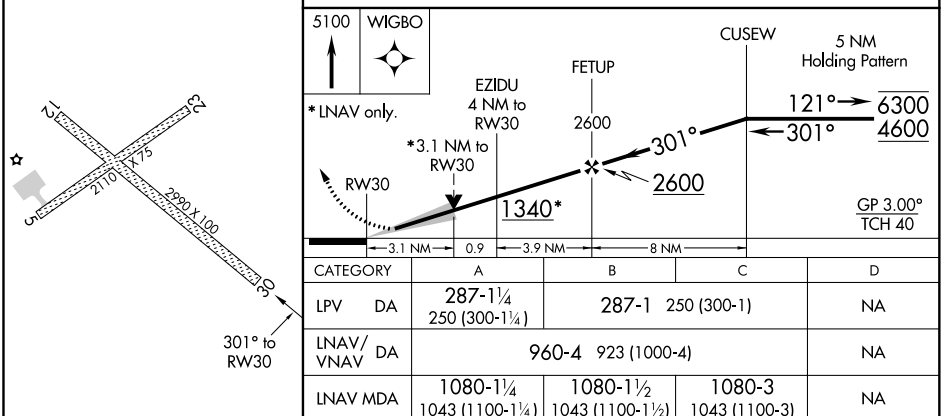

CATEGORY		A	B	C	D
LPV	DA	287-1¼ 250 (300-1¼)	287-1 250 (300-1)		NA
LNAV/ VNAV	DA	960-4 923 (1000-4)			NA
LNAV MDA		1080-1¼ 1043 (1100-1¼)	1080-1½ 1043 (1100-1½)	1080-3 1043 (1100-3)	NA
C CIRCLING		1080-1¼ 1042 (1100-1¼)	1460-2½ 1422 (1500-2½)	1580-3 1542 (1600-3)	NA

MIRL Rwys 12-30 and 4-22 L

AK, 05 NOV 2020 to 31 DEC 2020

AK, 05 NOV 2020 to 31 DEC 2020