SAN DIEGO, CALIFORNIA

RNAV (GPS) RWY 24R

AL-903 [USN] MIRAMAR MCAS (JOE FOSS FLD) (KNKX)

WAAS CH 61450 W24B	APCH CRS 243°	Rwy ldg 12,000 TDZE 475 Arpt Elev 477

DME/DME RNP-0.3 NA.

T *When ALS inop, increase CAT ABCD vis to ¾ mile.
**When ALS inop, increase CAT ABCD vis to ¾ mile.
***When ALS inop, increase CAT AB vis to 1 mile, CAT CD vis to 2 miles.

ALSF-1

MISSED APPROACH: Climb to 3000 direct HOTIG, 288° track to REDIN and hold.

ATIS ★	SOCAL APP CON	FOSS TOWER ★	GND CON	CLNC DEL	LA CENTER	ASR/PAR
352.0 133.475	132.2 269.1	135.2 298.925 L	128.625 307.325	125.975 254.325	291.7	

For uncompensated Baro-VNAV systems, procedure NA below -15°C (5°F) or above 54° C (130°F).

CAUTION: Intermediate deceleration segment descent gradient 309 FPM is greater than 150 FPM.

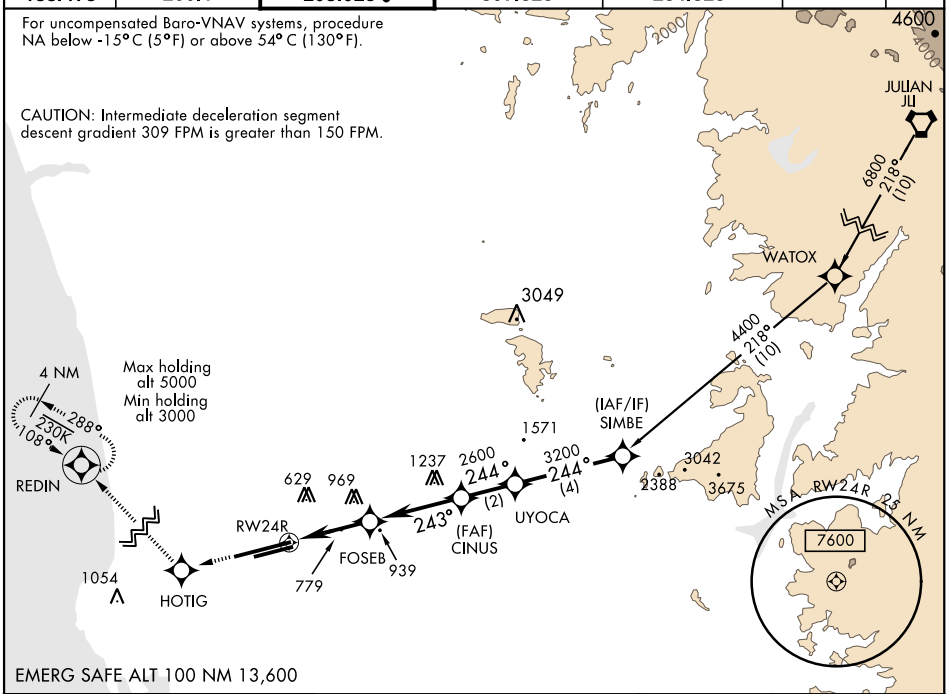

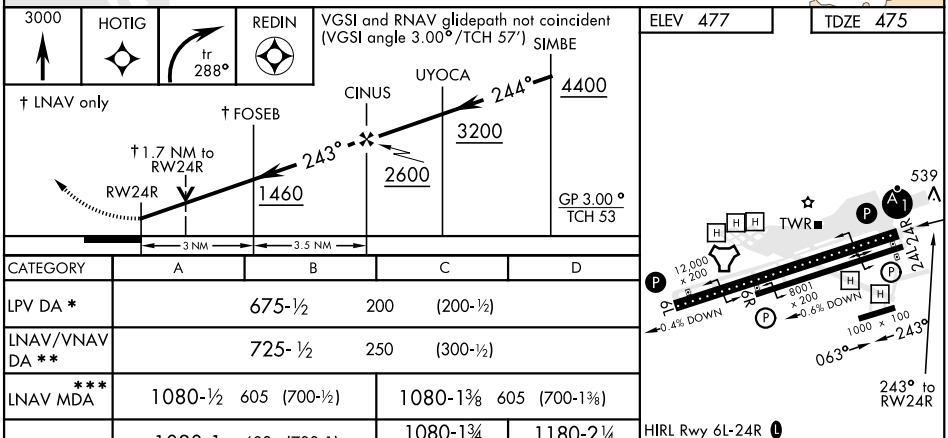

CATEGORY	A	B	C	D
LPV DA *	675-½ 200 (200-½)			
LNAV/VNAV DA **	725-½ 250 (300-½)			
LNAV MDA ***	1080-½ 605 (700-½)		1080-1⅜ 605 (700-1⅜)	
CIRCLING	1080-1 603 (700-1)		1080-1¾ 603 (700-1¾)	1180-2¼ 703 (800-2¼)

HIRL Rwy 6L-24R L
HIRL Rwy 6R-24L

SW-3, 31 DEC 2020 to 28 JAN 2021

SW-3, 31 DEC 2020 to 28 JAN 2021