CLOVIS, NEW MEXICO

RNAV (GPS) RWY 13

APCH CRS	Rwy ldg	8196
128°	TDZE	4294
	Arpt Elev	4295

AL-512 (USAF)

CANNON AFB (KCVS)

* When ALS inop increase vis to 1 3/8 miles.
** When ALS inop, increase CAT AB vis to 1 mile, CAT CDE vis to 1 1/2 miles.

SSALR (A3)

MISSED APPROACH: Climb to 6000 direct HOMEP, then climb to 7000 track 128° to SOPLE and hold.

ATIS	CANNON APP CON	TOWER	GND CON	CLNC DEL
119.1 269.9	118.425 352.1	120.4 270.25	121.9 275.8	120.2 293.225

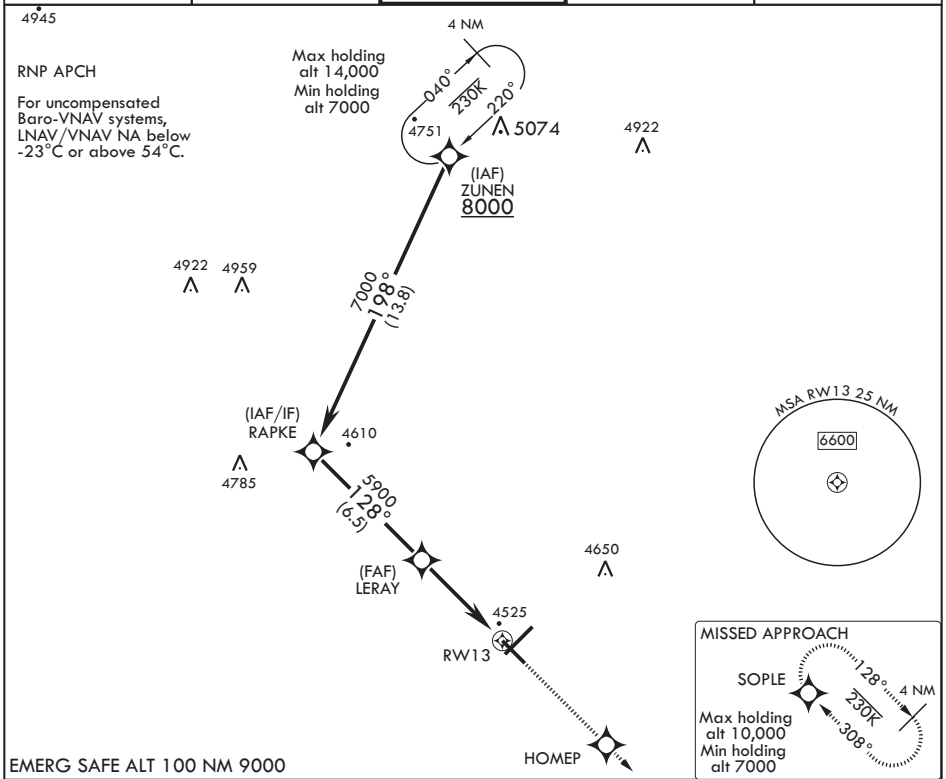

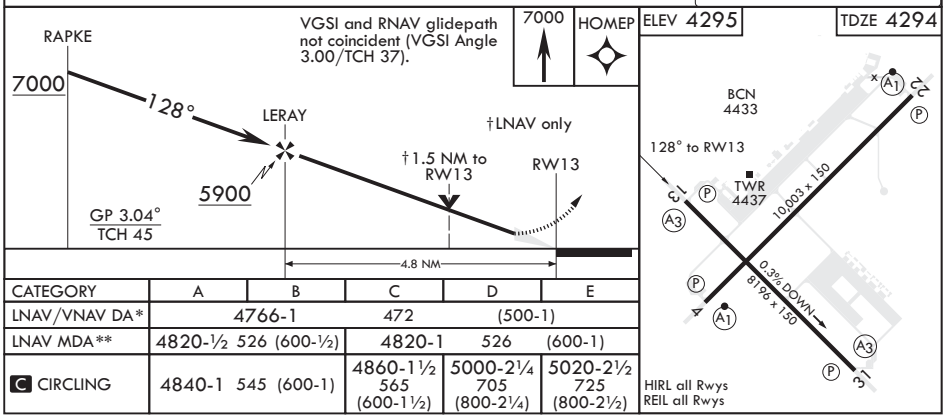

CATEGORY	A	B	C	D	E
LNAV/VNAV DA*	4766-1		472	(500-1)	
LNAV MDA**	4820-½ 526 (600-½)		4820-1 526 (600-1)		
C CIRCLING	4840-1 545 (600-1)		4860-1½ 565 (600-1½)	5000-2¼ 705 (800-2¼)	5020-2½ 725 (800-2½)

CLOVIS, NEW MEXICO

34°23'N - 103°19'W

CANNON AFB (KCVS)

Amdt 4 26MAR20

RNAV (GPS) RWY 13

SW-1, 31 DEC 2020 to 28 JAN 2021