MERIDIAN, MISSISSIPPI

RNAV (GPS) RWY 19L

AL-5079 (USN)

MERIDIAN NAS (MC CAIN FLD) (KNMM)

APCH CRS	Rwy ldg	8001
191°	TDZE	316
	Arpt Elev	316

* When ALS inop, increase CAT AB vis to 1 mile, increase CAT CDE to 1 3/8 miles.
** When ALS inop, increase vis to 1 3/8 miles.

MALSR (A5)

MISSED APPROACH: Climb to 2100 direct RUCKS and hold.

ATIS★	APP CON	MC CAIN TOWER★	MC CAIN GND CON	CLNC DEL	ASR/PAR
290.525	119.2 348.7 E 379.275 N 120.5 269.325 S 120.95 276.4 W	126.2 340.2 RWY 01L, 19L AND 28 126.2 360.2 RWY 01R, 19R AND 10	336.4	301.0	

DME/DME RNP-0.3 NA

For uncompensated Baro-VNAV systems, LNAV/VNAV NA below -15°C (4°F) or above 41°C (107°F).

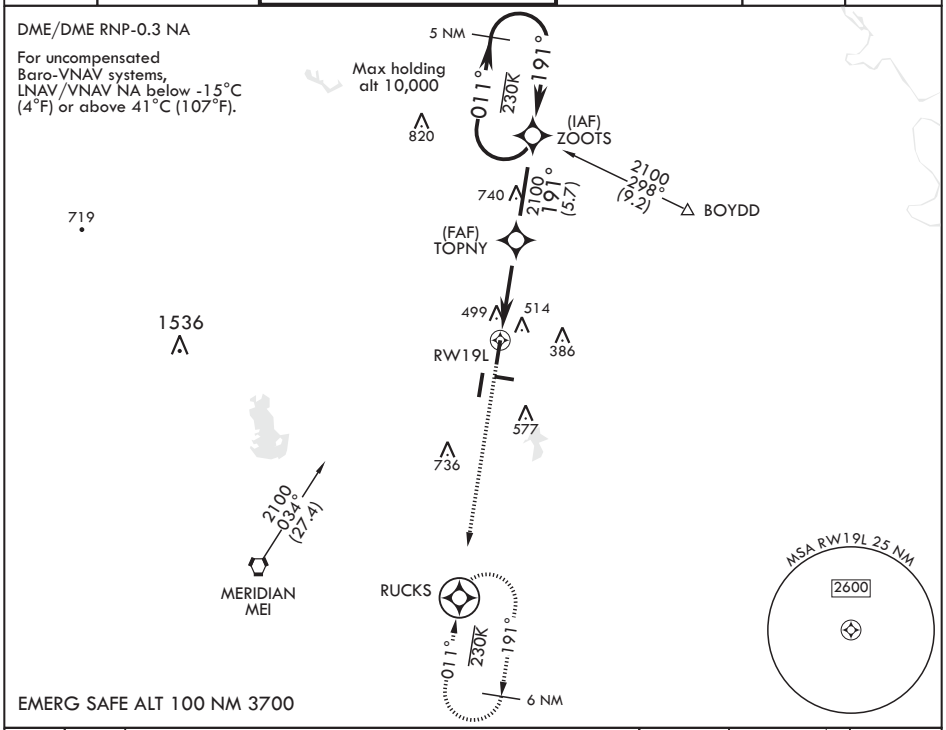

EMERG SAFE ALT 100 NM 3700

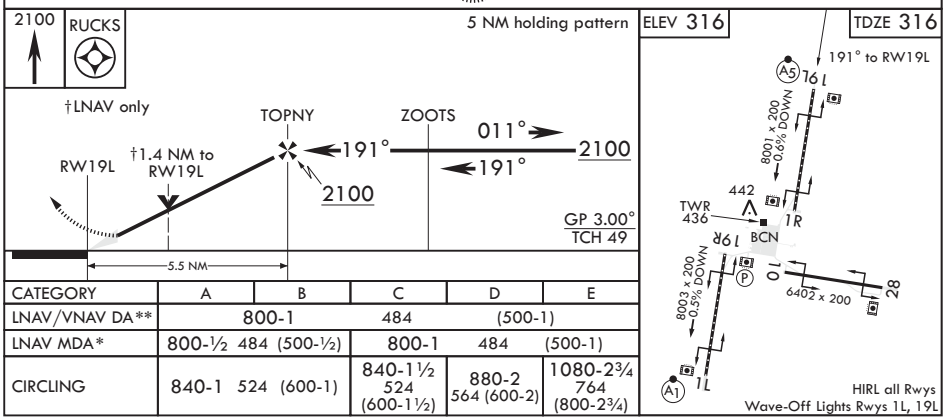

CATEGORY	A	B	C	D	E
LNAV/VNAV DA**	800-1 484			(500-1)	
LNAV MDA*	800-½ 484 (500-½)		800-1 484 (500-1)		
CIRCLING	840-1 524 (600-1)		840-1½ 524 (600-1½)	880-2 564 (600-2)	1080-2¾ 764 (800-2¾)