BOSSIER CITY, LOUISIANA

TACAN Y RWY 15

TACAN BAD Chan 105	APCH CRS 158°	Rwy ldg 11,758 THRE 163 Arpt Elev 165	AL-391 [USAF]	BARKSDALE AFB (KBAD)

* When ALS inop, increase CAT AB RVR to 55 and vis to 1 mile CAT CDE vis to 1¾ miles.
** Circling not authorized W of Rwy.

ALSF-1

MISSED APPROACH: Climb to 3000 via BAD R-143 direct TOUEY and hold.

ATIS	SHREVEPORT APP CON	BARKSDALE TOWER	GND CON	ASR
307.025	320°-152° 123.75 360.725 153°-319° 119.9 335.55	128.25 278.3	121.8 253.5	

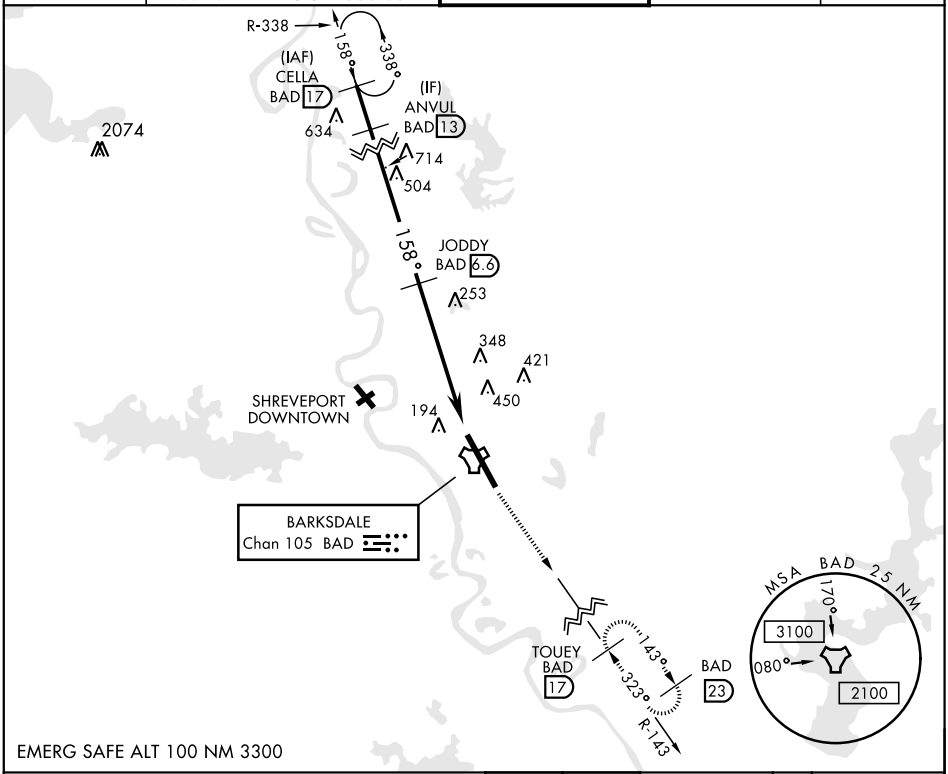

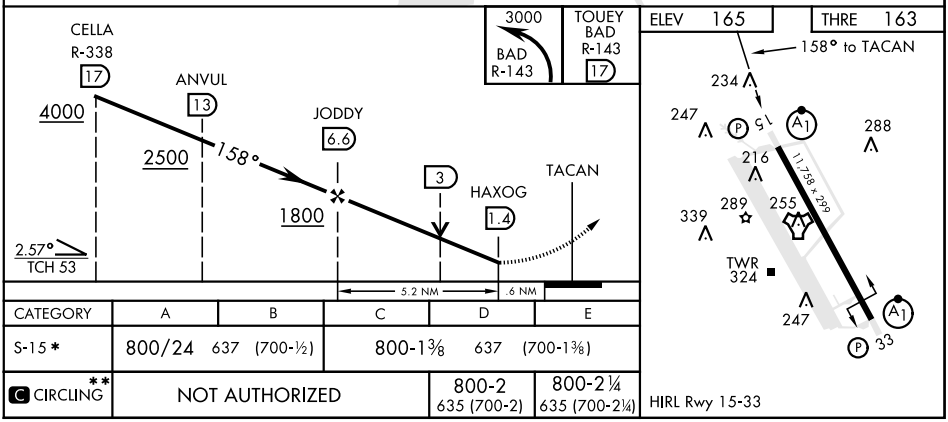

CATEGORY	A	B	C	D	E
S-15 *	800/24 637 (700-½)		800-1⅜ 637 (700-1⅜)		
C CIRCLING **	NOT AUTHORIZED			800-2 635 (700-2)	800-2¼ 635 (700-2¼)

SC-4, 31 DEC 2020 to 28 JAN 2021
SC-4, 31 DEC 2020 to 28 JAN 2021