ELOEL TWO DEPARTURE (RNAV)

AL-6111 (FAA)

LAGO VISTA, TEXAS

TOP ALTITUDE: ASSIGNED BY ATC

ASOS
119.375
UNICOM (CTAF)
122.725
AUSTIN DEP CON
119.0 370.85

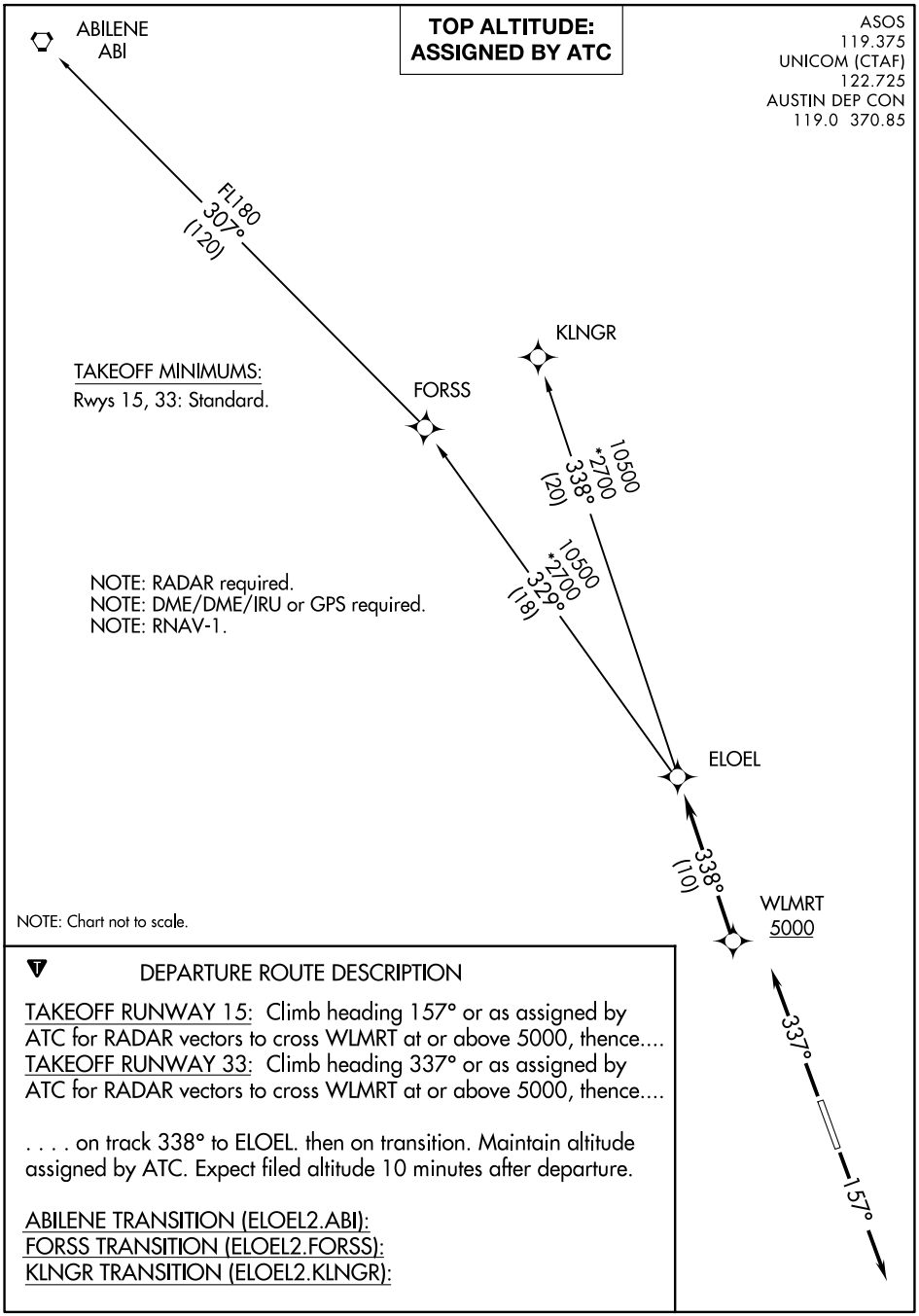

TAKEOFF MINIMUMS:
Rwys 15, 33: Standard.

NOTE: RADAR required.
NOTE: DME/DME/IRU or GPS required.
NOTE: RNAV-1.

NOTE: Chart not to scale.

DEPARTURE ROUTE DESCRIPTION

TAKEOFF RUNWAY 15: Climb heading 157° or as assigned by ATC for RADAR vectors to cross WLMRT at or above 5000, thence....
TAKEOFF RUNWAY 33: Climb heading 337° or as assigned by ATC for RADAR vectors to cross WLMRT at or above 5000, thence....

. . . . on track 338° to ELOEL. then on transition. Maintain altitude assigned by ATC. Expect filed altitude 10 minutes after departure.

ABILENE TRANSITION (ELOEL2.ABI):
FORSS TRANSITION (ELOEL2.FORSS):
KLNGR TRANSITION (ELOEL2.KLNGR):