WAAS CH 42505 W31A	APP CRS 314°	Rwy ldg 6500 TDZE 487 Apt Elev 501

RNAV (GPS) RWY 31
LANCASTER RGNL (LNC)

For uncompensated Baro-VNAV systems, LNAV/VNAV NA below -16°C (4°F) or above 47°C (116°F). DME/DME RNP-0.3 NA. Baro-VNAV NA when using Dallas Executive altimeter setting. When local altimeter setting not received, use Dallas Executive altimeter setting and increase all DA 45 feet and all MDA 60 feet; increase LNAV/VNAV all Cats and LNAV Cat C and D visibility ¼ mile.

MISSED APPROACH: Climb to 2000 direct DOCAV and right turn on track 053° to WARER then climb to 3000 on track 053° to SOLDO and hold.

AWOS-3	REGIONAL APP CON	GCO	UNICOM
118.975	125.2 343.65	121.725	122.7 (CTAF) L

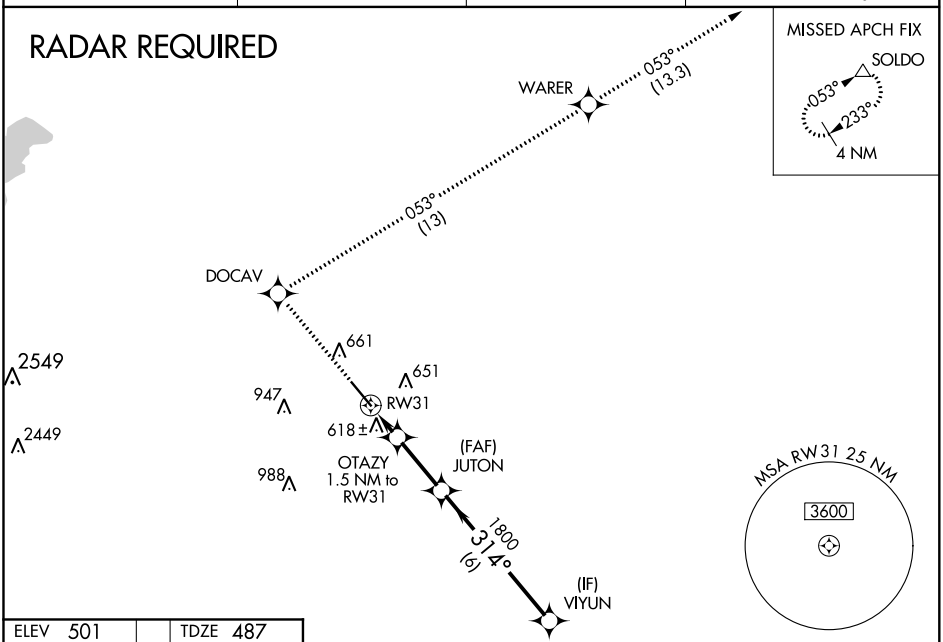

ELEV 501	TDZE 487

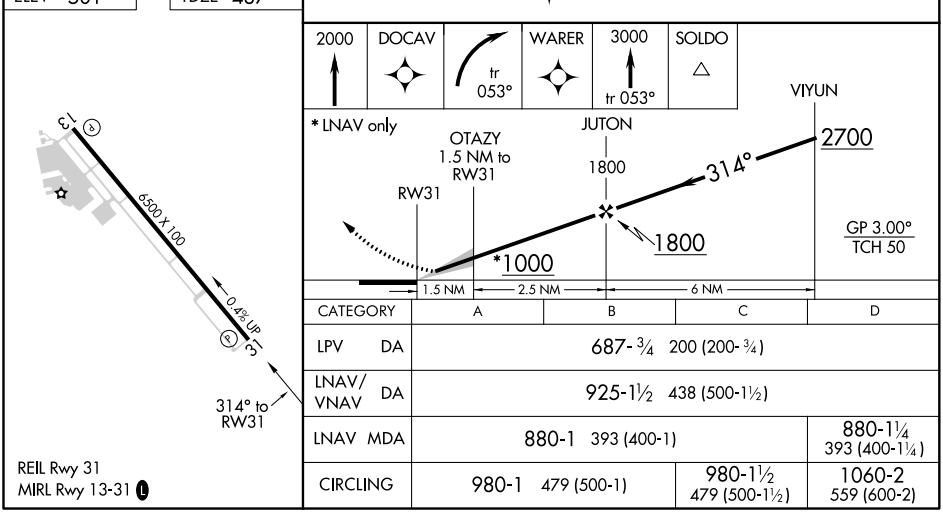

CATEGORY	A	B	C	D
LPV DA	687-¾ 200 (200-¾)			
LNAV/VNAV DA	925-1½ 438 (500-1½)			
LNAV MDA	880-1 393 (400-1)			880-1¼ 393 (400-1¼)
CIRCLING	980-1 479 (500-1)		980-1½ 479 (500-1½)	1060-2 559 (600-2)

SC-2, 31 DEC 2020 to 28 JAN 2021
SC-2, 31 DEC 2020 to 28 JAN 2021