APP CRS	Rwy ldg	6995
024°	TDZE	53
	Apt Elev	53

RNAV (GPS) Y RWY 2
KAHULUI (OGG)(PHOG)

RNP APCH.

Rwy 2 helicopter visibility reduction below ¾ SM NA. When local altimeter setting not received, procedure NA. For inop ALS, increase LNAV Cat A/B visibility to 1 SM, and Cat C/D to 1⅜ SM.

MALSR

MISSED APPROACH: Climb to 3000 direct KRANE and hold.

ATIS	HCF APPROACH	MAUI TOWER ★	GND CON	CLNC DEL	UNICOM
128.6	120.2 322.4 (NORTH) 119.5 225.4 (SOUTH)	118.7 (CTAF) L 279.6	121.9 279.6	120.6 290.5	122.95

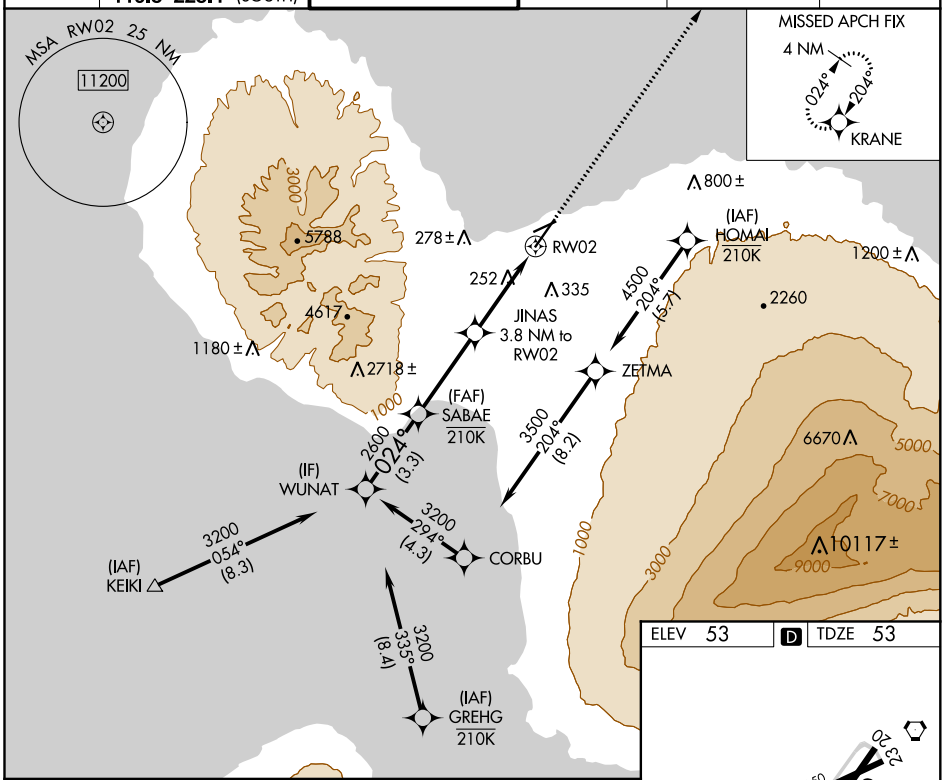

ELEV 53 D TDZE 53

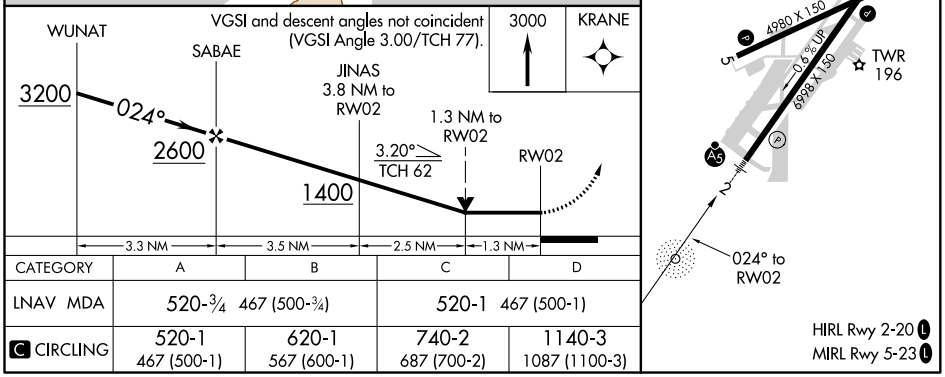

CATEGORY	A	B	C	D
LNAV MDA	520-¾ 467 (500-¾)		520-1 467 (500-1)	
C CIRCLING	520-1 467 (500-1)	620-1 567 (600-1)	740-2 687 (700-2)	1140-3 1087 (1100-3)

PAC, 31 DEC 2020 to 25 FEB 2021
PAC, 31 DEC 2020 to 25 FEB 2021