WAAS CH 97419 W33A	APP CRS 335°	Rwy ldg 4000 TDZE 1062 Apt Elev 1062

RNAV (GPS) RWY 33
CAMDENTON MEMORIAL-LAKE RGNL (OZS)

For uncompensated Baro-VNAV systems, LNAV/VNAV NA below -17°C (2°F) or above 54°C (130°F). DME/DME RNP-0.3 NA. When local altimeter setting not received, use Lee C Fine Memorial altimeter setting and increase all DA 50 feet, all MDA 60 feet, and increase LPV all Cats and LNAV/VNAV all Cats visibility ⅛ mile. Baro-VNAV and VDP NA when using Lee C Fine Memorial altimeter setting.

MISSED APPROACH: Climb to 3000 direct WEVEM and hold.

AWOS-3	MIZZU APP CON	UNICOM
120.225	124.1 353.7	122.8 (CTAF) L

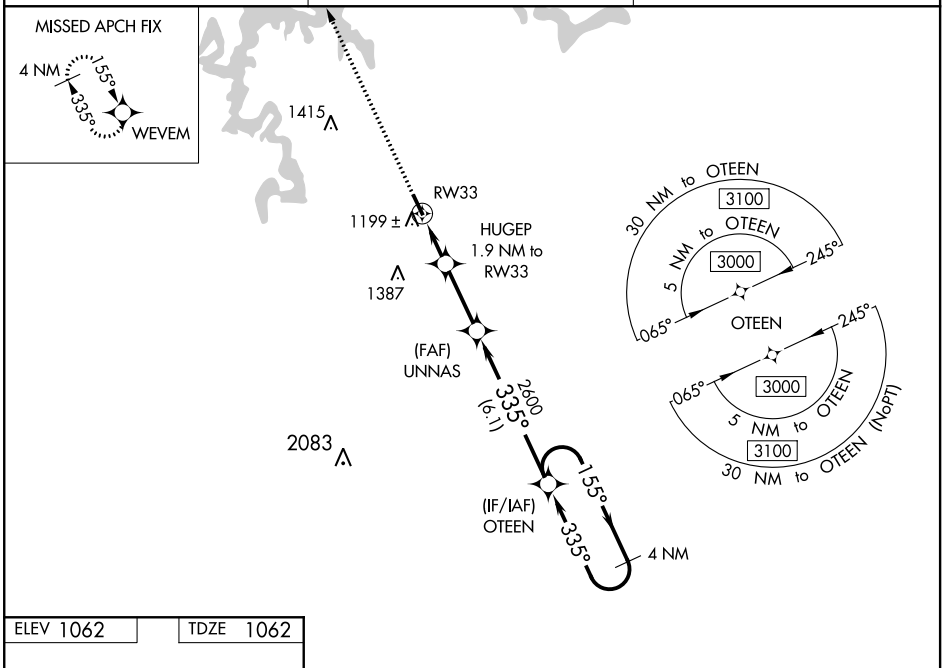

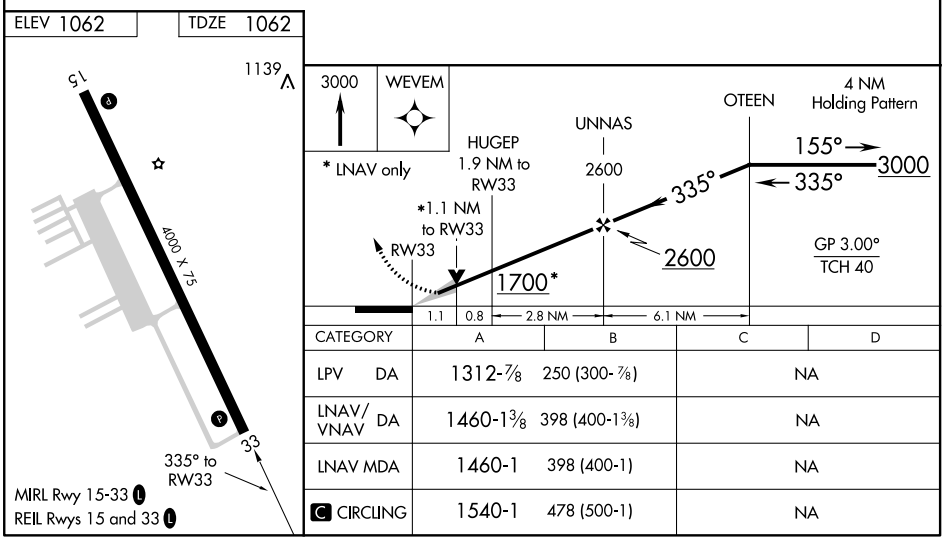

CATEGORY	A	B	C	D
LPV DA	1312-⅞ 250 (300-⅞)		NA	
LNAV/VNAV DA	1460-1⅜ 398 (400-1⅜)		NA	
LNAV MDA	1460-1 398 (400-1)		NA	
C CIRCLING	1540-1 478 (500-1)		NA	