VORTAC CVA	APP CRS	Rwy ldg	N/A
113.8	036°	TDZE	N/A
Chan 85		Apt Elev	616

VOR-A
TRI-TOWNSHIP (SFY)

When local altimeter setting not received, use Sterling/Rockfalls altimeter setting. Procedure NA at night. Rwy 13, 31 helicopter visibility reduction below 1 SM NA. DME Required.

MISSED APPROACH: Climb to 2400 then climbing right turn to 2700 on CVA VORTAC R-036 to HAUNT and hold.

AWOS-3PT	QUAD CITY APP CON ★	UNICOM
118.650	125.95 257.8	122.7 (CTAF) L

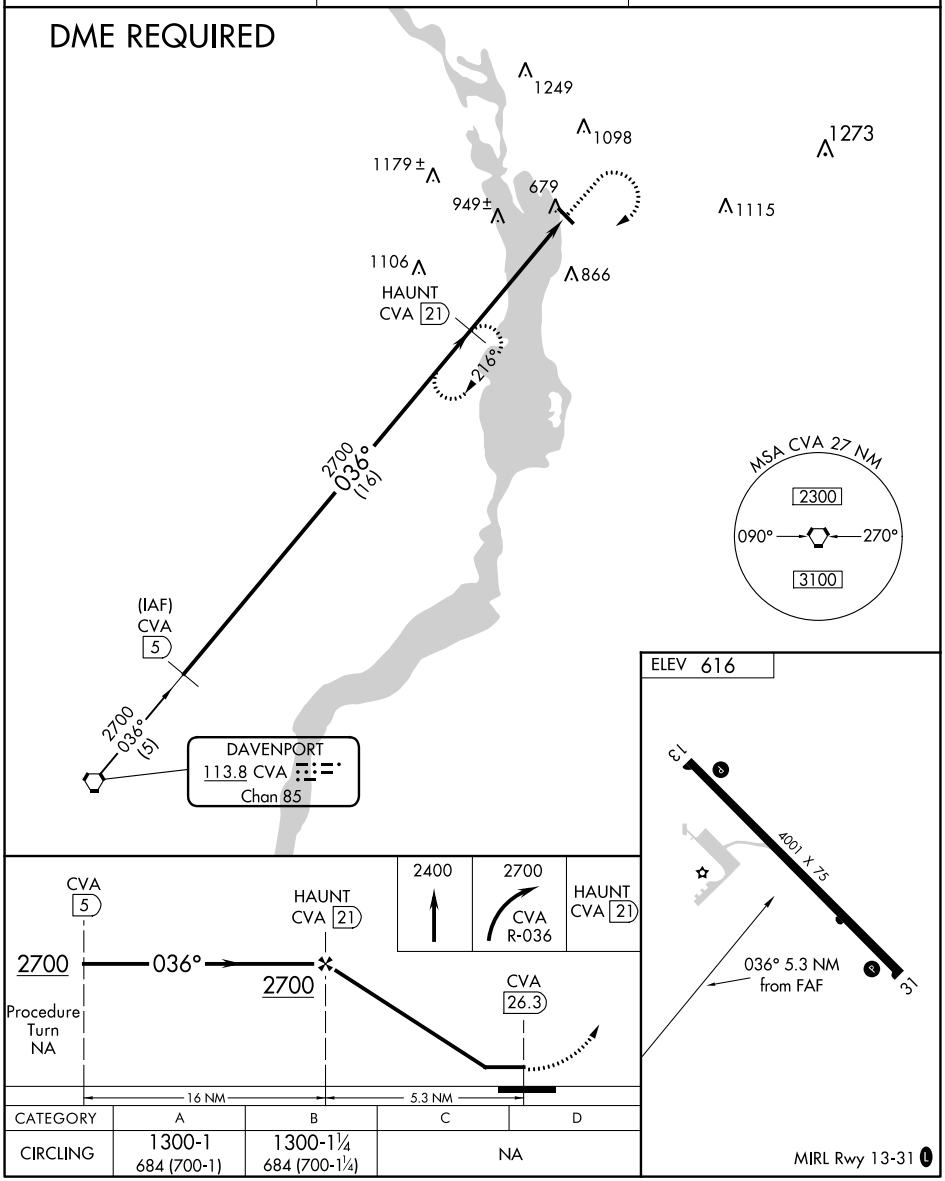

CATEGORY	A	B	C	D
CIRCLING	1300-1 684 (700-1)	1300-1¼ 684 (700-1¼)	NA	

EC-3, 31 DEC 2020 to 28 JAN 2021