AL-5674 (FAA)

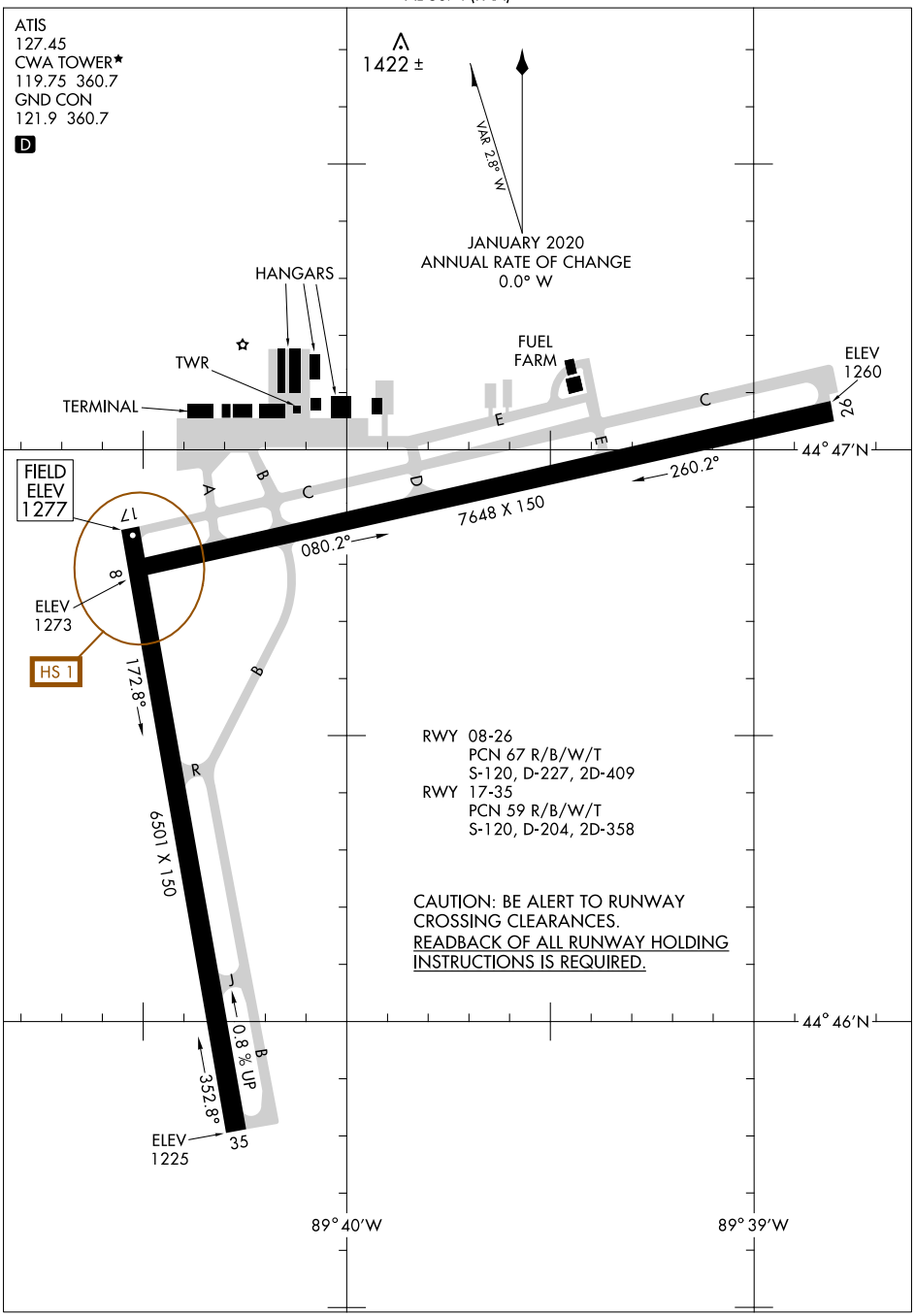

RWY 08-26
PCN 67 R/B/W/T
S-120, D-227, 2D-409
RWY 17-35
PCN 59 R/B/W/T
S-120, D-204, 2D-358

CAUTION: BE ALERT TO RUNWAY CROSSING CLEARANCES.
READBACK OF ALL RUNWAY HOLDING INSTRUCTIONS IS REQUIRED.

EC-3, 31 DEC 2020 to 28 JAN 2021

EC-3, 31 DEC 2020 to 28 JAN 2021