APP CRS	Rwy ldg	N/A
289°	TDZE	N/A
	Apt Elev	149

RNAV (GPS)-A
KING COVE (KVC)(PAVC)

RNP APCH.

Procedure NA at night.
Circling NA north Rwys 8 and 26.

MISSED APPROACH: Climbing left turn to 5600 direct HOKBU and hold.

AWOS-3P	ANCHORAGE CENTER	CTAF
118.325	118.5 278.3	122.9 L

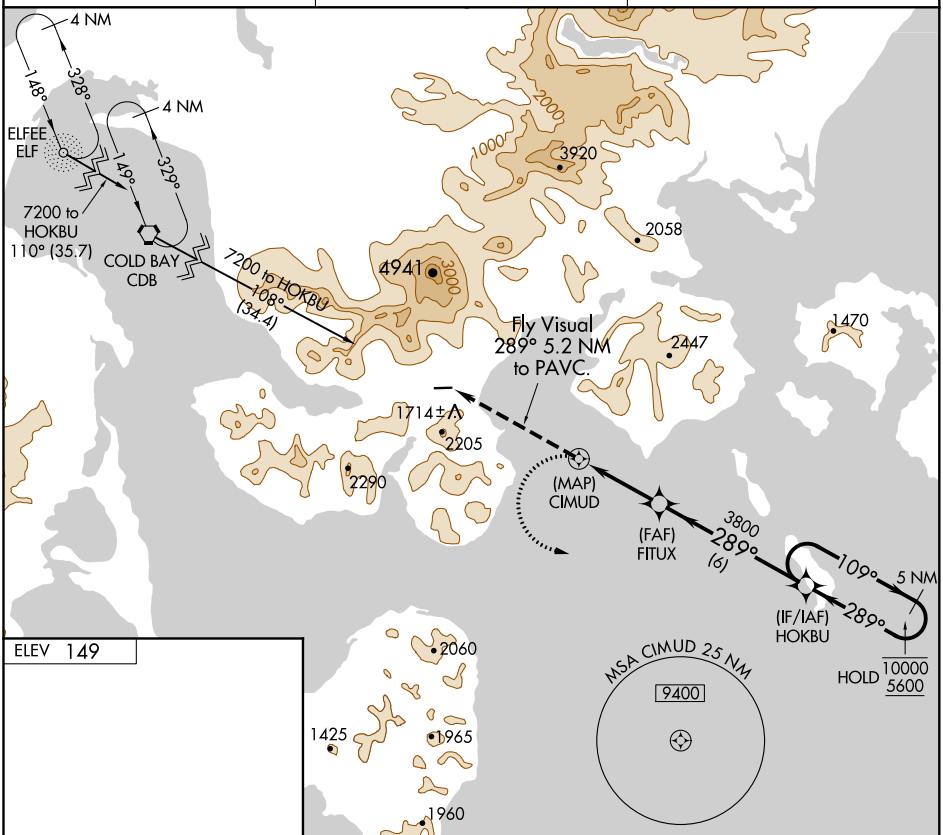

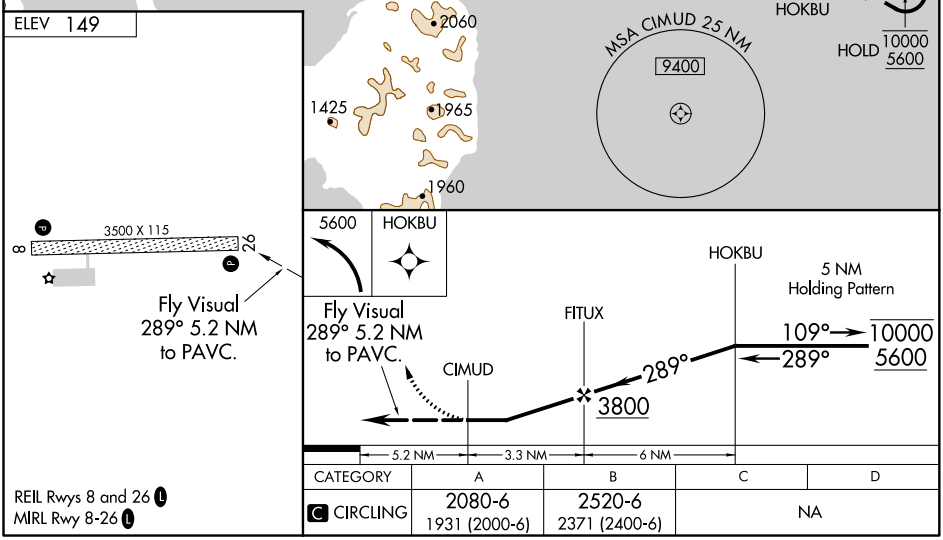

CATEGORY	A	B	C	D
C CIRCLING	2080-6 1931 (2000-6)	2520-6 2371 (2400-6)	NA	

REIL Rwys 8 and 26 L
MIRL Rwy 8-26 L

AK, 31 DEC 2020 to 25 FEB 2021

AK, 31 DEC 2020 to 25 FEB 2021