NDB CUN 257	APCH CRS 252°	Rwy ldg N/A TDZE N/A Arpt Elev 449	AL-1219 [USA]	LADD AAF (PAFB)

✱ Circling not authorized N of Rwy 7-25.

MISSED APPROACH: Climb to 1700 then climbing left turn to 3500 direct CUN NDB and hold, continue climb-in-hold to 3500.

ATIS ★	ASOS	FAIRBANKS APP CON	LADD TOWER ★	GND CON	ASR/PAR
134.25	119.275	127.1 251.1 (360°- 179°) 125.35 363.2 (180°- 359°)	125.0 (CTAF) L 284.6	121.7 263.15	

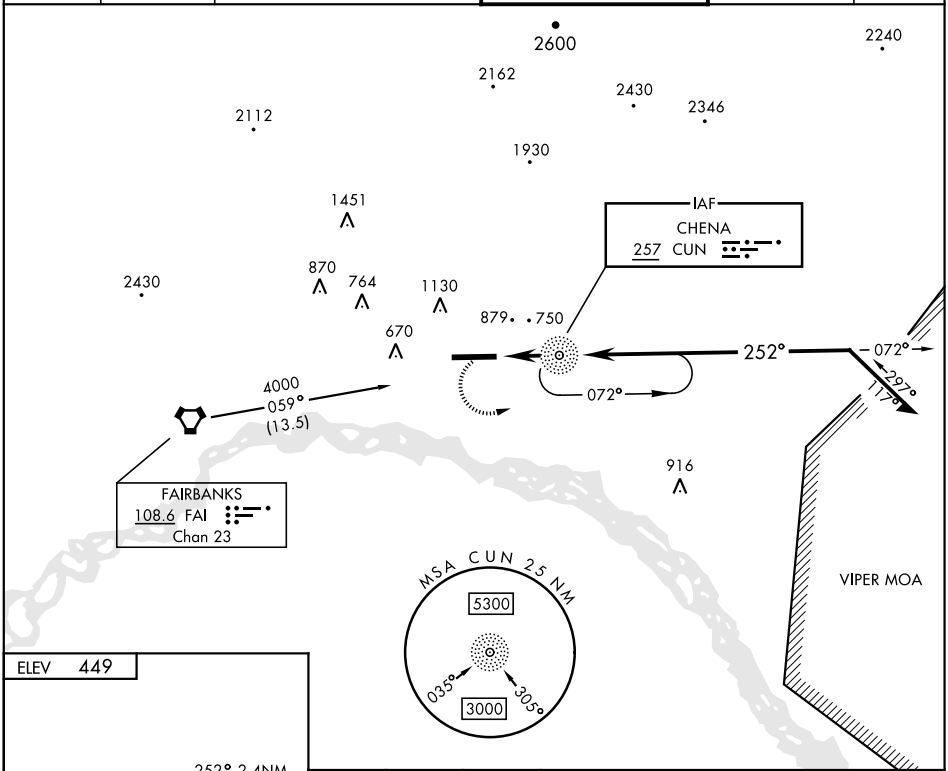

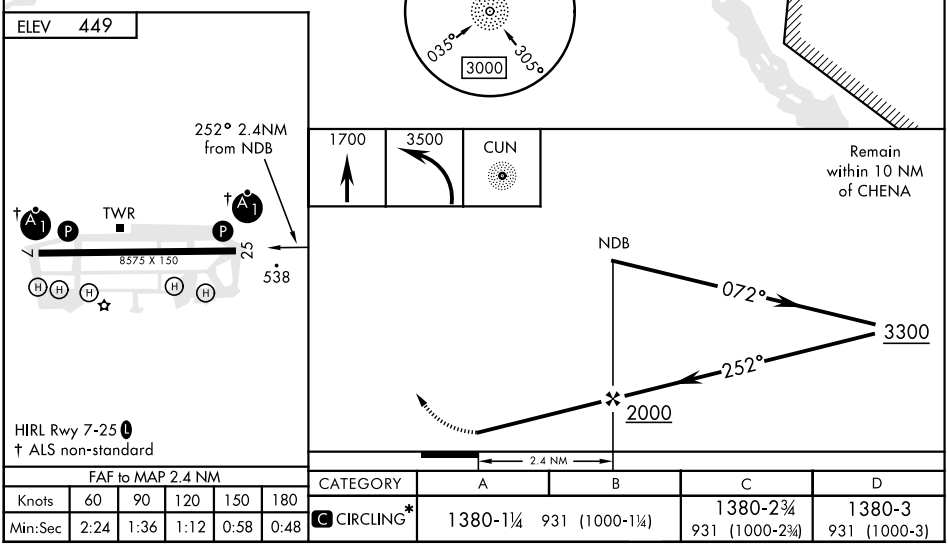

FAF to MAP 2.4 NM					
Knots	60	90	120	150	180
Min:Sec	2:24	1:36	1:12	0:58	0:48

CATEGORY	A	B	C	D
C CIRCLING*	1380-1¼ 931 (1000-1¼)		1380-2¾ 931 (1000-2¾)	1380-3 931 (1000-3)

AK, 31 DEC 2020 to 25 FEB 2021

AK, 31 DEC 2020 to 25 FEB 2021