CLOVIS, NEW MEXICO

# RNAV (GPS) RWY 13

| APCH CRS 128° | Rwy ldg 8196<br>TDZE 4294<br>Arpt Elev 4295 |
|---|---|

AL-512 (USAF)

CANNON AFB (KCVS)

* When ALS inop increase vis to 1 3/8 miles.
** When ALS inop, increase CAT AB vis to 1 mile, CAT CDE vis to 1 1/2 miles.

SSALR (A3)

MISSED APPROACH: Climb to 6000 direct HOMEP, then climb to 7000 track 128° to SOPLE and hold.

| ATIS | CANNON APP CON | TOWER | GND CON | CLNC DEL |
|---|---|---|---|---|
| 119.1 269.9 | 118.425 352.1 | 120.4 270.25 | 121.9 275.8 | 120.2 293.225 |

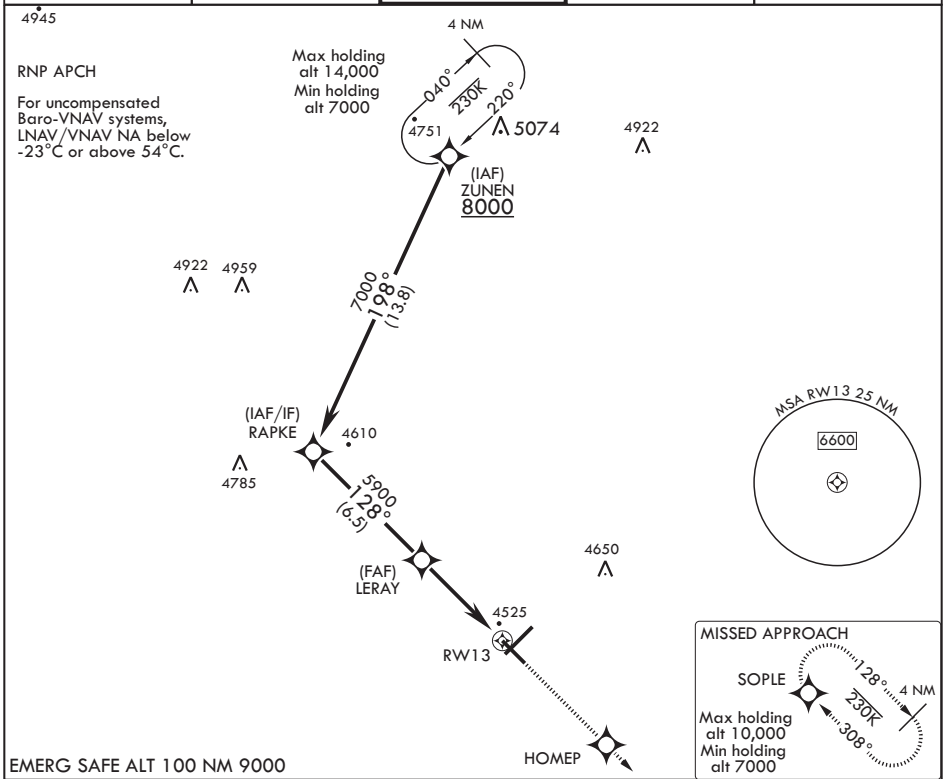


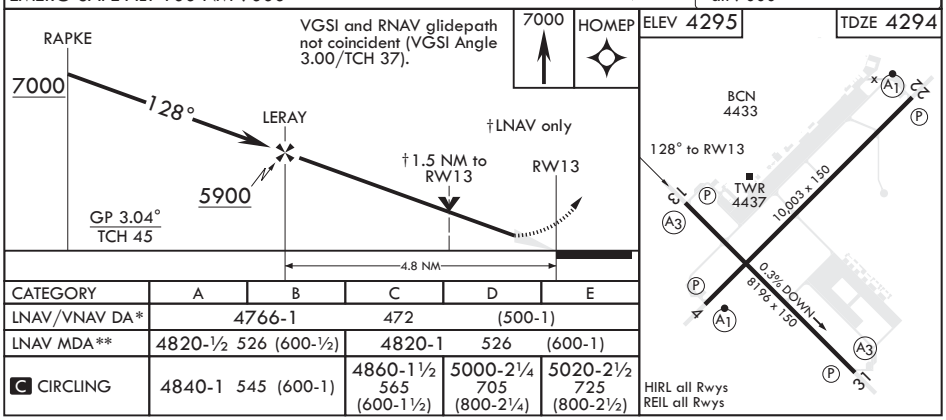


| CATEGORY | A | B | C | D | E |
|---|---|---|---|---|---|
| LNAV/VNAV DA* | 4766-1 | | 472 | (500-1) | |
| LNAV MDA** | 4820-½ 526 (600-½) | | 4820-1 526 (600-1) | | |
| C CIRCLING | 4840-1 545 (600-1) | | 4860-1½ 565 (600-1½) | 5000-2¼ 705 (800-2¼) | 5020-2½ 725 (800-2½) |

CLOVIS, NEW MEXICO

34°23'N - 103°19'W

CANNON AFB (KCVS)

Amdt 4 26MAR20

RNAV (GPS) RWY 13



SW-1, 03 DEC 2020 to 31 DEC 2020