MILTON, FLORIDA

ILS Z or RNAV (GPS) RWY 32

LOC/DME I-NDZ	APCH CRS	Rwy ldg	6002
110.55	319°	TDZE	172
Chan 42(Y)		Arpt Elev	177

AL-1909 [USN] WHITING FLD NAS - SOUTH (KNDZ)

GPS Required for ILS procedure.

T * When ALS inop, increase vis to ¾ mile.
** When ALS inop, increase CAT ABC vis to ¾ mile; CAT D vis to 7/8.
*** When ALS inop, increase vis to 1 mile.

MALSR A5

MISSED APPROACH: Climb to 800. Then climbing left turn to 3000, direct to TUSKS and hold. Contact Pensacola Approach Control.

ATIS ★	PENSACOLA APP CON	SOUTH WHITING TOWER ★	GND CON	CLNC DEL	ASR/ PAR
273.575	124.85 385.4	121.4 348.675	317.65	355.6	

****Circling not authorized in sector NE of Rwy 14-32 and NW of Rwy 5-23.

For uncompensated Baro-VNAV systems,
Procedure NA below -15°C (5°F) or above 54°C (129°F).
RNP APCH
RNAV 1-GPS

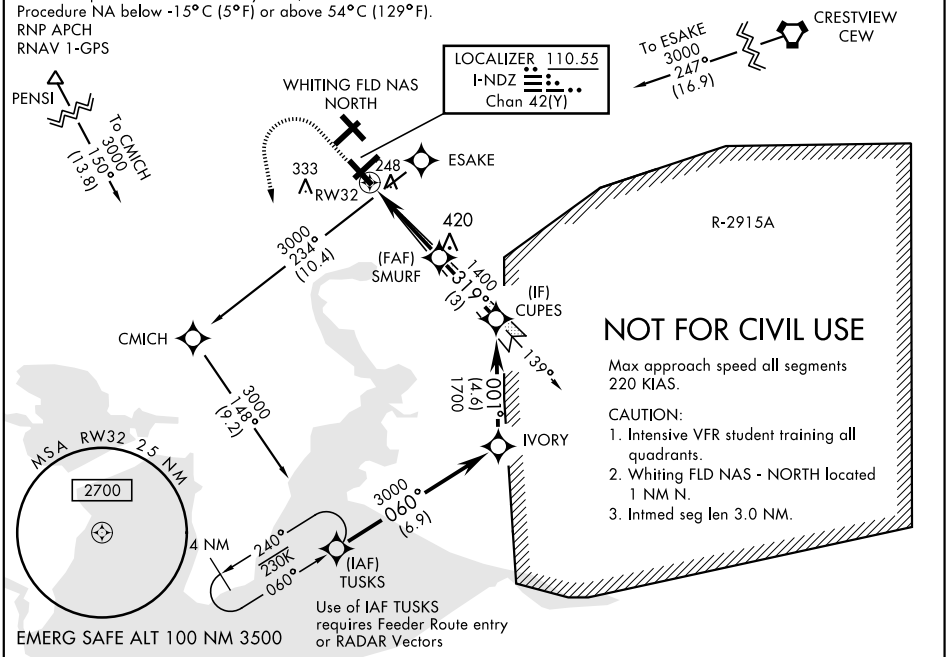

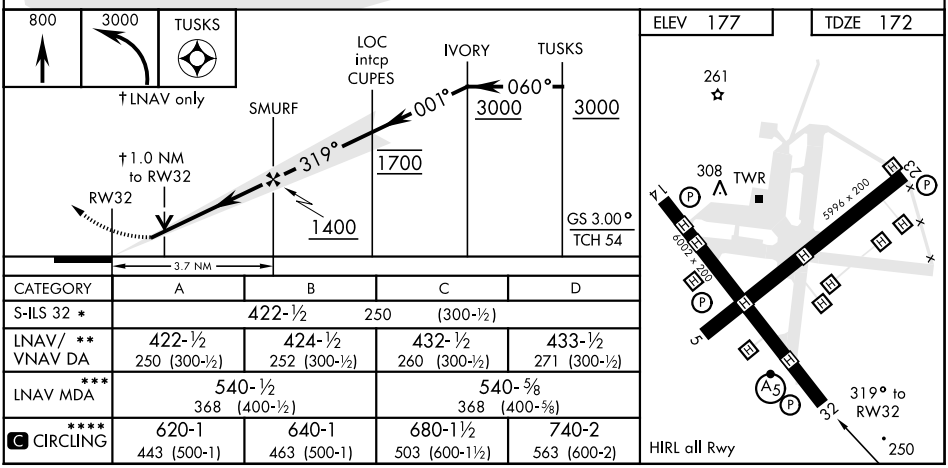

CATEGORY	A	B	C	D
S-ILS 32 *	422-½ 250 (300-½)			
LNAV/ VNAV DA **	422-½ 250 (300-½)	424-½ 252 (300-½)	432-½ 260 (300-½)	433-½ 271 (300-½)
LNAV MDA ***	540-½ 368 (400-½)		540-⅝ 368 (400-⅝)	
C CIRCLING ****	620-1 443 (500-1)	640-1 463 (500-1)	680-1½ 503 (600-1½)	740-2 563 (600-2)