VIRGINIA BEACH, VIRGINIA

HI-TACAN RWY 5R

TACAN NTU Chan 113	APCH CRS 043°	Rwy ldg 12,008 TDZE 19 Arpt Elev 22

JAL-934 [USN] OCEANA NAS (APOLLO SOUCEK FIELD) (KNTU)

* When ALS inop, increase CAT CDE vis to 1¼ miles.

ALSF-1

† MISSED APPROACH: Climb to 3000 via R-223 to NTU TACAN, and via R-064 to SKOUT and hold.

ATIS	APP CON	OCEANA TOWER	GND CON	CLNC DEL	ASR/PAR
317.6	123.9 266.8	127.075 360.2	119.6 336.4	254.4	

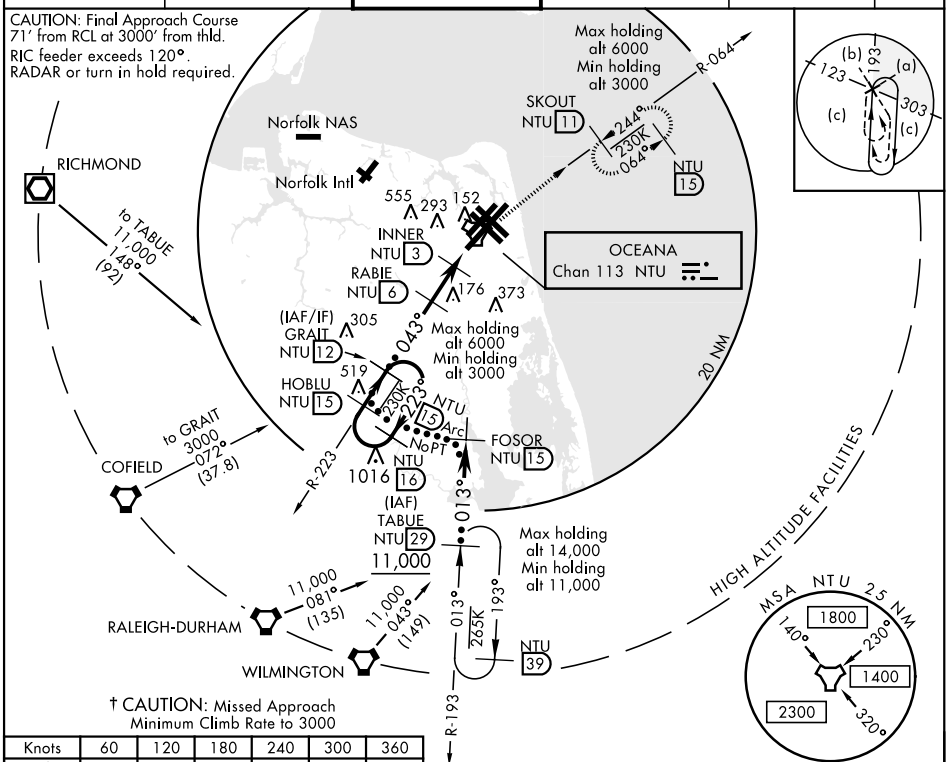

† CAUTION: Missed Approach Minimum Climb Rate to 3000

Knots	60	120	180	240	300	360
V/V(fpm)	210	420	630	840	1050	1260

ATC Minimum Climb Rate

EMERG SAFE ALT 100 NM 4100

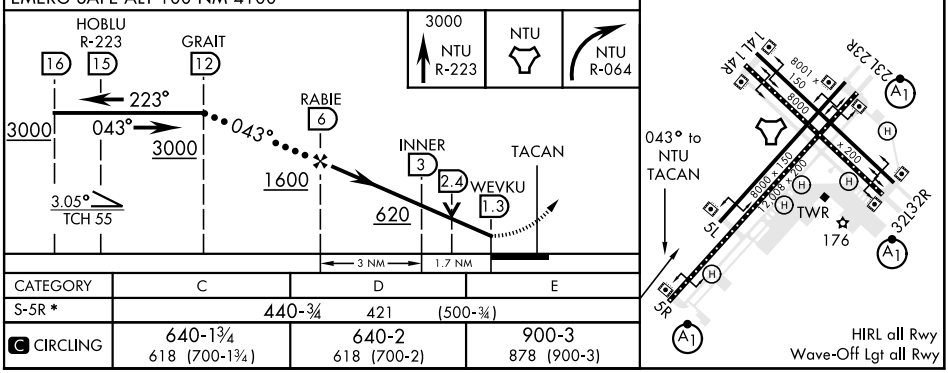

CATEGORY	C	D	E
S-5R *	440-¾ 421 (500-¾)		
C CIRCLING	640-1¾ 618 (700-1¾)	640-2 618 (700-2)	900-3 878 (900-3)

VIRGINIA BEACH, VIRGINIA 36°49'N-76°02'W OCEANA NAS (APOLLO SOUCEK FLD) (KNTU)

Amdt 4 03JAN19

HI-TACAN RWY 5R

NE-3, 03 DEC 2020 to 31 DEC 2020