NDB RWY 32
MILLER FIELD (VTN)

NDB VTN	APP CRS	Rwy ldg / TDZE / Apt Elev
314	321°	4704 / 2589 / 2595

MISSED APPROACH: Climb to 4000 then climbing right turn to 5000 direct VTN NDB and hold.

ASOS	DENVER CENTER	UNICOM
118.075	127.95 338.2	122.8 (CTAF) L

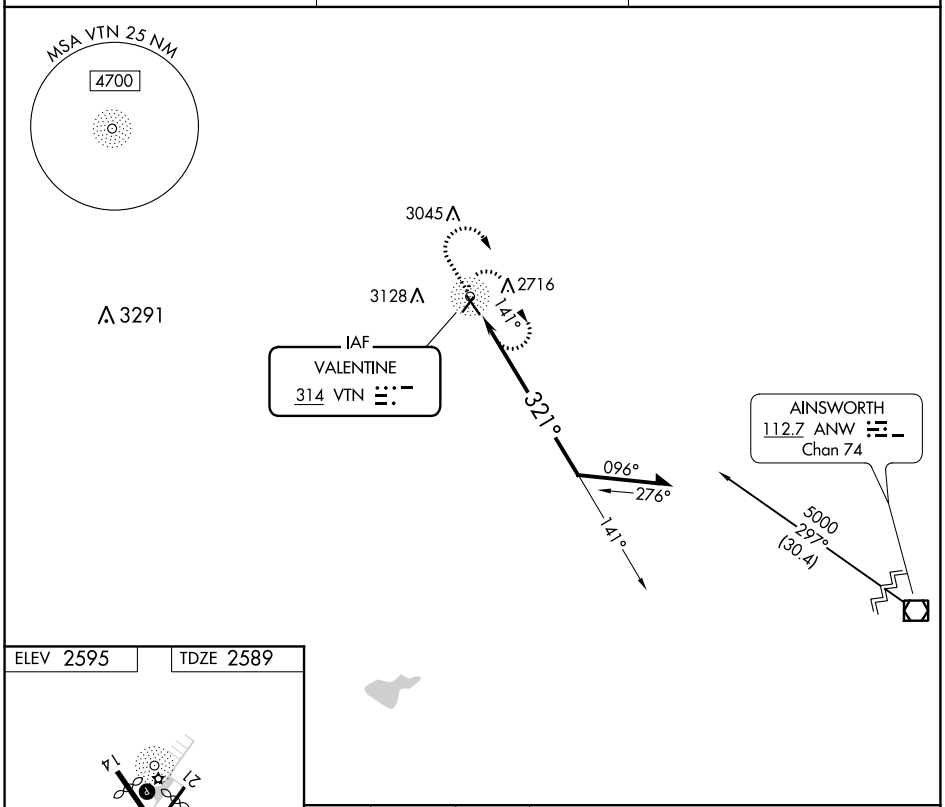

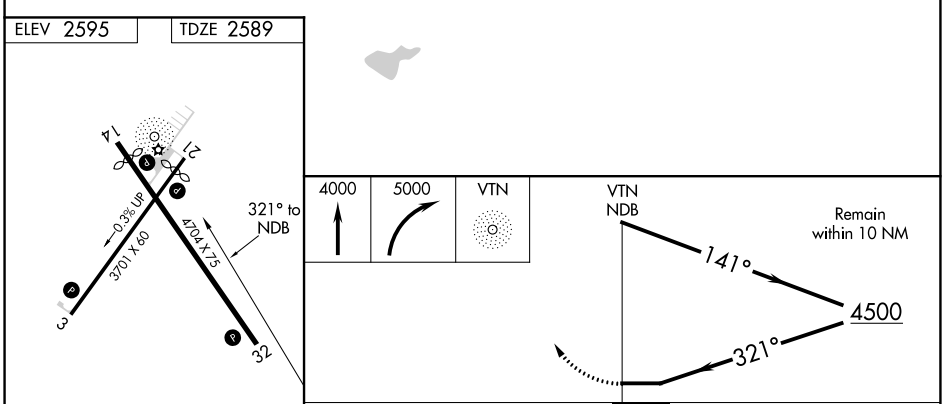

CATEGORY	A	B	C	D
S-32	3400-1 811 (900-1)	3400-1¼ 811 (900-1¼)	NA	
C CIRCLING	3400-1 805 (900-1)	3560-1½ 965 (1000-1½)	NA	

REIL Rwy 32 L
MIRL Rwys 3-21 and 14-32 L

NC-2, 03 DEC 2020 to 31 DEC 2020

NC-2, 03 DEC 2020 to 31 DEC 2020