WAAS CH 53530 W32A	APP CRS 317°	Rwy ldg 3300 TDZE 1082 Apt Elev 1083

RNAV (GPS) RWY 32
LAC QUI PARLE COUNTY (DXX)

Baro-VNAV NA when using Appleton Muni altimeter setting. For uncompensated Baro-VNAV systems, LNAV/VNAV NA below -17°C (2°F) or above 54°C (130°F). When local altimeter setting not received, use Appleton Muni altimeter setting and increase all DA 46 feet, increase all MDA 60 feet, and visibility LNAV/VNAV all Cats to 1⅛ mile, LNAV Cat C to 1⅜ mile, Circling Cat C to 1¾ mile. DME/DME RNP-0.3 NA. Circling NA to Rwys 9 and 27.

MISSED APPROACH: Climb to 3000 direct WERUL and hold.

AWOS-3	MINNEAPOLIS CENTER	UNICOM
118.975	128.5 306.2	122.8 (CTAF) L

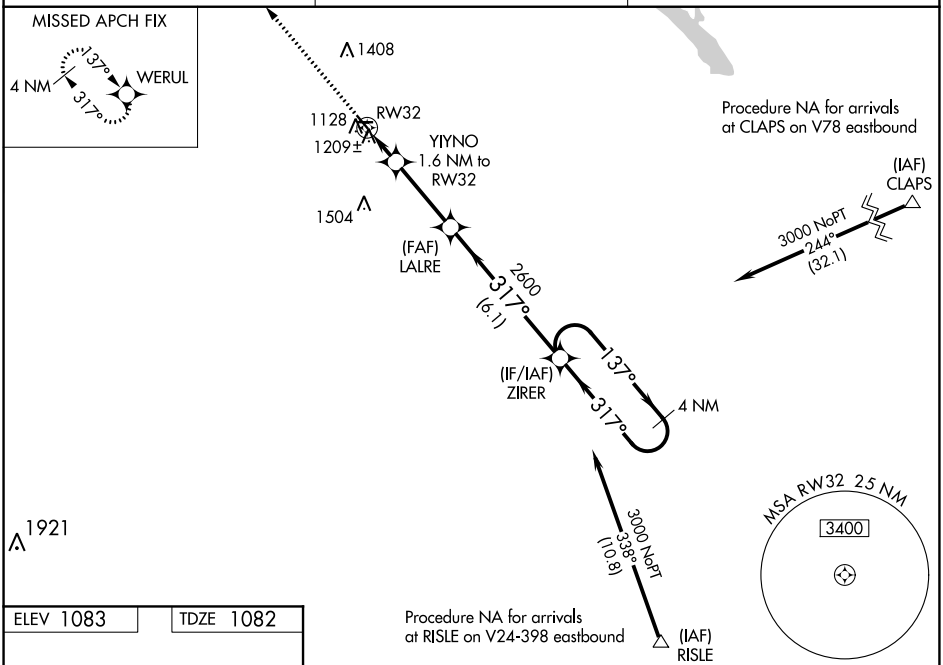

ELEV 1083 TDZE 1082

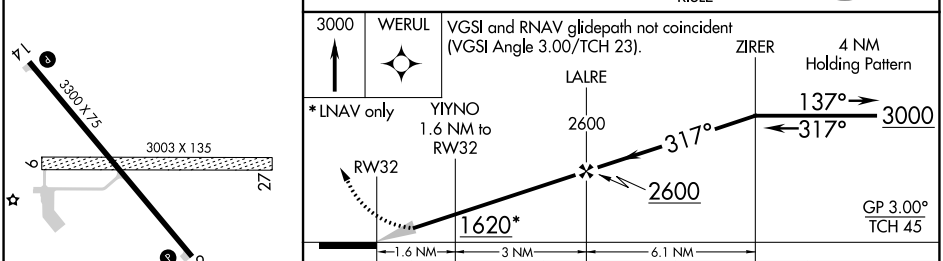

CATEGORY		A	B	C	D
LPV	DA	1282-1 200 (200-1)			NA
LNAV/VNAV	DA	1363-1 281 (300-1)			NA
LNAV	MDA	1460-1 378 (400-1)		1460-1⅛ 378 (400-1⅛)	NA
CIRCLING		1640-1 557 (600-1)		1640-1½ 557 (600-1½)	NA

REIL Rwy 14 and 32 L
MIRL Rwy 14-32 L

NC-1, 03 DEC 2020 to 31 DEC 2020
NC-1, 03 DEC 2020 to 31 DEC 2020